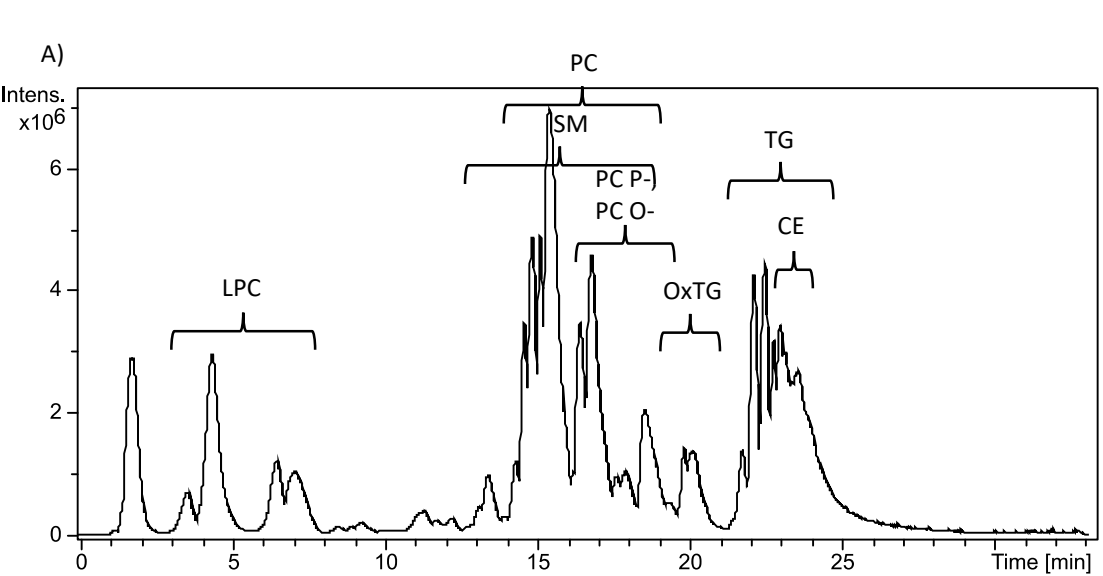
A)
Intens.
x10^6
6
4
2
0
PC
SM
PC P-)
PC O-
TG
CE
LPC
OxTG
0
5
10
15
20
25
Time [min]

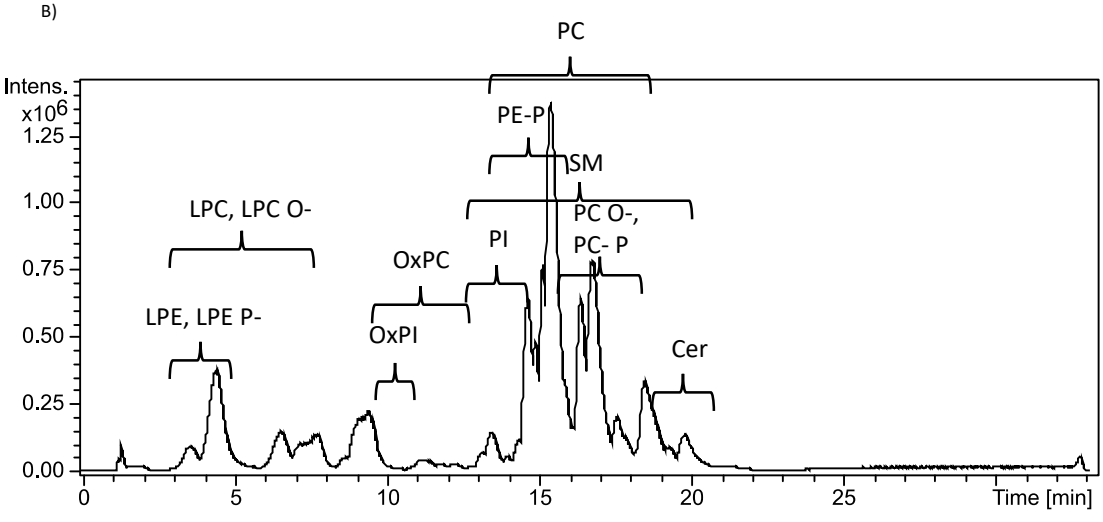
B)
PC
Intens.
x10^6
1.25
1.00
0.75
0.50
0.25
0.00
PE-P
SM
LPC, LPC O-
PC O-,
PC- P
PI
OxPC
LPE, LPE P-
OxPI
Cer
0
5
10
15
20
25
Time [min]